

DE-4226U USB Camera User Manual

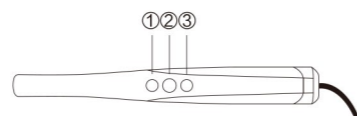

Camera



- Key①: Take picture.
- Key②: Turn on light (Short press),
Turn off light (Long press)

Software Installment

1.Put the CD into the ROM.

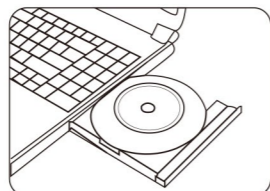

2.Open file to install software of Dental USB.

名称	修改日期	类型	大小
√ 光盘当前包含的文件 (1)			
Dental Usb.EXE	2009/1/2 17:21	应用程序	2,395 KB

1

3.Start to install software.

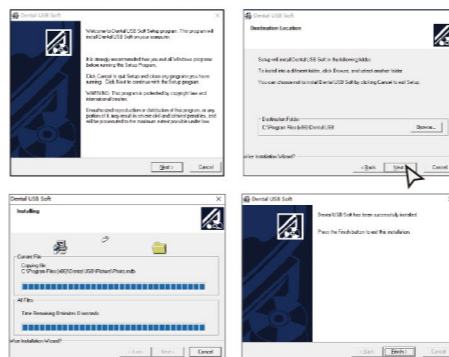

4. When finish installment, the icons will appear.



5. Connect the USB Camera to computer.

2

Start to use software

1. Double click to open software, click the middle of picture to enter 'CUSTOMER INFORMATION' menu.

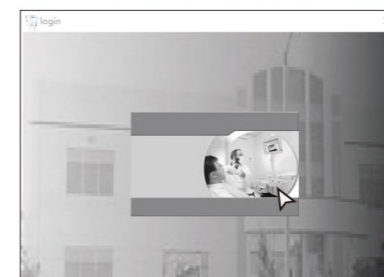

Login

No.

Name:

Identity card:

Tel:

Add Search Exit

Edit Delete Enter

No.	Name	Identity card	Tel

- Add: Press to create customer file.
- Search: Search file record.
- Exit: Press to exit the software.
- Edit: Press to update the customer file,after edit the information.
- Delete: Delete the file which is chosen.
- Enter: Enter the Check-up interface.

3

2. Input customer information, click "Add" to create customer file.

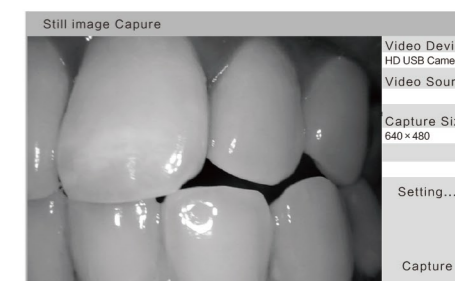
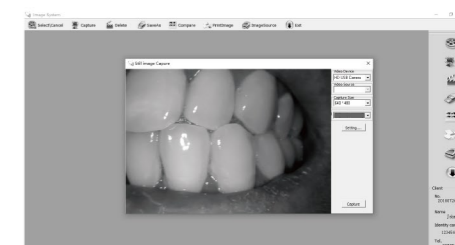
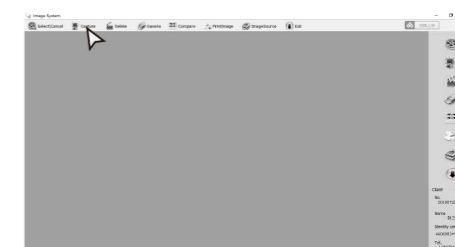

4

2.1 Capture Size Menu

- Click to choose the picture size.



2.2 Setting Menu

- Click to set the parameter of video or camera.

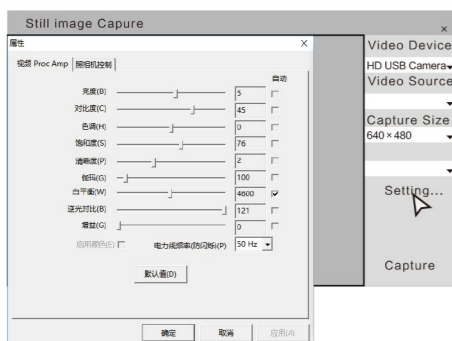

5

3.Select\Cancel Menu

- Click "Select\Cancel" to choose picture or cancel selection.

4. Delete Menu

- Select picture, then press "Delete" to delete picture.

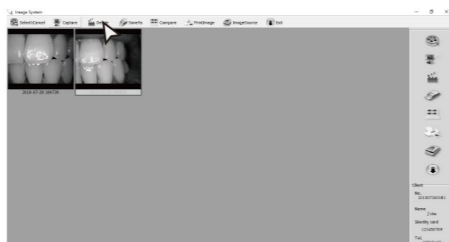

5. Save As Menu

- Choose picture then click "Save As" to save picture to specified file.

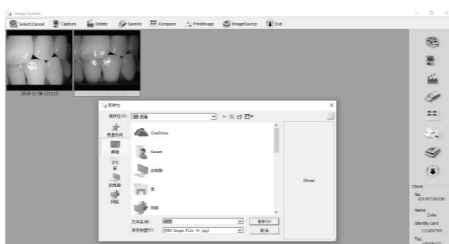

6

6. Compare Menu

6.1 Choose picture then click "Compare" to enter compare mode.

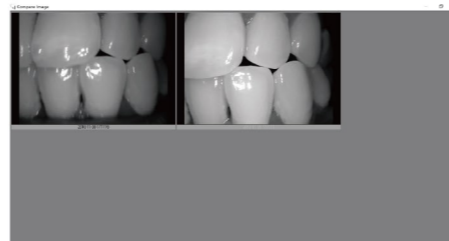
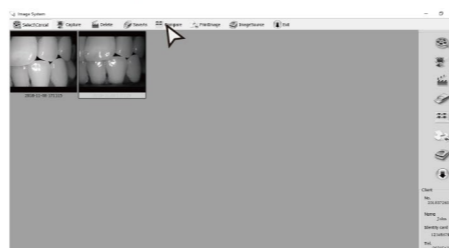

6.2 Click ESC or double click to close compare mode.

7

7. Print Image Menu

- Choose picture to click "Print Image", then enter print mode. After entering the print mode, page margins and page setting is possible.

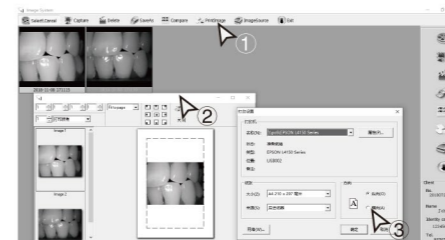

8.Exit Menu

- Click Exit to change to other client's file.

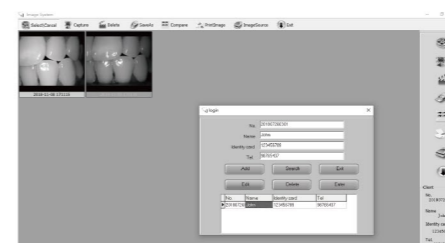

8

OTG Connection

How to use cell phone to connect USB camera

1. Download the application which supports the OTG Connection.
For example:



2. Connect USB camera and cell phone with OTG cable or type-C connector.



3. After connection, click "ok" to start the checkup.

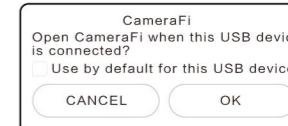

Note: If it can't work though you do as the instruction, please check the setting of OTG connection of your cell phone.

9